OPPORTUNITY SAVINGS PROFITS RESULTS THEY'RE ALL IN CLASSIFIED

•QUALITY MASONRY
•BUILDING
See
John L. Rengers
Pamplin, Va
Phone 248-6686

POULAN AND HOMELITE CHAIN SAWS
SALES & SERVICE
Tanner's Repair Shop
Phone 993-2284
Concord, Va.

Your NAPA Jobber is the Right Place to go.
National Auto Parts
East Harrell Street
Appomattox, Va. 24522
Phone 352-7175
Marshall Goin

Carpet, Linoleum Tile, Ceramic, Drapery & Accoustical Ceiling
SALES & INSTALLATION
Armstrong, Magee and Burlington House Carpets
FREE ESTIMATES
The Carpet House
Phone 352-8521
Lower Level
Triangle Plaza Shopping Center
Appomattox, Va.
221 East 2nd St.
Phone 392-6000
Farmville, Virginia

"FOR A SQUARE DEAL IN A ROUND HOLE"
Call 392-6147
Longwood Well Drilling Co.
6¼ Drilled Wells
24" Bored Wells
4" to 12" Ditching
Route 2
Farmville, Va.
FREE ESTIMATES
Well and Complete Water Systems
New Modern Equipment
Experienced Personnel

•Photography on China
•PHOTO COPYING
•OLD PHOTOGRAPHS Copied
[Specializing in Minatures]
•PICTURES
[Hand Colored in Oil]
WEDDING PICTURES In Color
Ferrell's Art Ware
Joseph D. Ferrell
Rt. 460W., Appomattox, Va.
Phone 352-7500

ENERGY-SAVING HOMES
Will build energy-saving Kingsberry Homes on your lot or ours. 180 plans to select from. $18,000.00 and up. Call; Charlotte Builders, Inc. in Cullen. Phone (804)542-5116.
4-14-tf

FOR SALE

FOR SALE: Newly Refinished Home on High Street. 2 Bedrooms, bath, living room, dining room, kitchen, utility room, half-basement. Shown by appointment. J. E. Sears & Company. Phone 352-7138. 9-8-tf

ALLEN ORGANS for home and church. For demonstration call 239-0989 (Collect) - Terms, ROBERTS PIANO CO. 8505 Timberlake Rd. - 460 West - Lynchburg, Va. 8-8-tf

FOR SALE: 1969 GMC Tandem Truck. Good condition. 1 Iron Heater good as new, used only 1 winter. Call 352-7975. 12-6-tf

HOUSE FOR SALE - 6 Rooms - 3 BR - Pantry - Basement on 1 acre land - just out of town - $21,500. 352-8276. 12-8-3p

1973 PINTO SW - Good Condition - Automatic - AC - Call 983-2763. 12-8-tf

FOR SALE: Firewood, $18.00 pickup load. Call 352-7487. 12-23-2p

FOR SALE - 90 Acres - Seven acres cleared, rest in wood - 2 streams - 1 mile off hard surface with good road to farm - $300 per acre - Phone 248-5490. 12-8-4p

FOR SALE - 2 Bedroom House Trailer - Pickup Camper - 1961 1½ Ton GMC Truck - Call 248-5370. 12-15-2p

BRICK HOUSE FOR SALE - In town of Appomattox, 3 Bedrooms, Living Room, Kitchen, Den, Fenced-in Backyard, Carport, Large Storage House - Corner Lot - Call 352-8202. 12-15-2t

HAY FOR SALE: Truck load or small lot. Will deliver. Call 352-7432. 12-15-3p

FOR SALE: 1976 Chevrolet Scottsdale ½ Ton Pickup. Blue with body. 6 cylinder, 3 speed transmission. Bucket seats, low mileage. Excellent condition. Call 352-7375. 12-15-2t

FOR SALE: Size 14 Evening Gown. Long Sleeves. Polyester. Worn only once. $15.00. Call 352-8956. 12-22-1p

FOR SALE: Farm located at Red House, 45 acres, 12 acres open with 2 streams and timber. No dwellings. Owner will finance. $22,500.00. Phone 248-6560. 11-10-tf

HOUSE FOR SALE - 5 Bedrooms, 2 Baths, L/R, Family Room, Large Eat-In Kitchen, Carport, Walk-Up Attic, Central Air Condition, Brick Exterior - Full Basement - Situated on almost an acre about 2 miles outside the Appomattox Town Limits - Contact Owner after 6 p.m. - 223-4456 - $40,000.00 - Loan of 7¼% Can Be Assumed. 12-15-4p

FOR SALE: Fill Dirt - Truck Load Delivery Cheap - **Carwile Construction Co., Inc.** - Phone 352-7911. 11-14-tf

FOR SALE

FOR SALE - Aluminum Siding, Storm Windows and Doors, Roofing, etc. Many years experience. Financing available. For details without obligations call Phillip Kitchen, Dillwyn Home Improvement Co., 969-4017. 5-5-tf

FOR SALE: Firewood, cut any length, oak. Phone 352-7923. 12-15-2p

MOBILE HOMES FOR SALE Our biggest sale ever is underway. We must reduce inventory by December 31st to avoid high taxes. You won't believe the deals on 12 and 14 wide mobile homes and doublewides. Our furniture is reduced too. This is truly our biggest, lowest priced, best sale ever. Bennie's Homes & Furniture - 29 South near airport Lynchburg. Call collect 239-0365. FHA & VA Financing available. 12-8-4t

Jones Exterminators
PEST CONTROL
BONDED TERMITE CONTROL
Lynchburg, Va.
846-7532
Call
J.E. JAMERSON & SONS
Appomattox, Va.
352-8227
For
Free Termite Inspection
And
Pest Control Estimates

FOR RENT

GREEN HOUSE - for rent - 40 x 70, most modern, with all automatic equipment. Fred Jones. Phone 352-7872. 2-24-tf

FOR RENT: New RINSE-N-VAC lighweight steam carpet cleaner. Made for heavyweight jobs. Poe Hdwe., Co., Inc., Phone 352-5575. 12-21-1t

FOR RENT: One 4-room Brick Cottage; 1 - 3 Room Upstairs Apt. Located back of trailer 352-5538. 12-22-TF

FOR RENT - One 4-room Brick Cottage; 1 -3 Room Upstairs Apt. - Located back of trailer Court - See Hazel Mann - Phone 352-5538. 12-22-TF

FOR RENT: Six room house with bath located at Vera. 352-7232. 12-22-1p

WANTED

WANTED: Someone to tear down and remove for material old, large frame house with metal roof and horse barn with metal roof, material sound. Must be removed immediately. Write House, Box 665, Appomattox, Va. 12-22-2p

Dickerson Auction Co.
Established 1959
"We Cry For You"
We hold all kinds of auctions. If you want to have an Auction Sale, Call Us; Phone 392-3556 - Farmville, Va.
AUCTIONEER:
W. W. Dickerson

Christmas GREETINGS
Trees all a-glimmer, surprises in store! To the holiday shimmer, add our warm gratitude.
The Carpet House
Phone 352-8521
Triangle Plaza Shopping Center Appomattox, Va.
and 221 E. 2nd Street - Farmville, VA

WANTED

Carpenter and Home Repair Work Wanted. Paul M. Irvin - 352-7370. 12-8-4p

HELP WANTED: Dairy Farm Helper. Experience desired but not necessary. Good six room house with bath furnished. Atkin's Dairy Farm - one mile from Cullen. Call 542-5347 or 542-5760. 12-22-1t

WANTED: Baby Sitter to come in 5 days a week, Monday - Friday, 8 - 4 to set with small child. 352-2178. 12-22-1t

WANTED TO BUY
Standing Timber
Contact
VIRGINIA FIBRE CORP.
933-8643 or
Warren Taylor
352-7624

HELP WANTED: Winterization workers needed in the counties of Amherst and Appomattox. Lead carpenters, carpenters assistants, project coordinators, clerk typist. Must be unemployed 15 of last 20 weeks, reside in Amherst, Appomattox, Bedford or Bedford City and meet income eligibility. Apply Va. Employment Commission. 12-22-1t

IN MEMORIAM

In memory of William Alfred Doss: This is in memory of the man who brought me up to know right from wrong, he showed me love and understanding as no other could. He comforted his three girls when we needed him most. Through him we learned to love and respect God. He shared his love with us. So when he died a part of each once of us died. I thank God each day that he gave me and my sisters a dad who gave so much and asked so little in return. He was the one person who I never doubted. He loved us and we loved him. Although he is gone he is always with us in our thoughts and lives we will never forget him.

12-22-1t

Memories are keepsakes no one can steal,
Death is a heartache only God can heal.
So as this Christmas season draws near
We want you to know that you're still very dear.
Mamma, Daddy, & Sisters.

Everette "Pete" Martin
June 12, 1973 12-22-1p

Card of Thanks

GREETINGS - WE MADE IT! You, I the Doctors and the one who looks after us all. Thanks to every one for everything. Edna Hunter. 12-22-1p

I wish to thank my friends, relatives and neighbors for prayers, visits, cards, gifts, phone calls and every act of kindness shown me while in the hospital and since my return home. God bless you all. Paul Sarver. 12-22-1p

We would like to take this opportunity of expressing our deep appreciation to neighbors, friends, and relatives for cards, food, visits, phone calls, flowers and all acts of kindness shown us during our recent bereavement. A special thanks to the Rev. L. L. Schwimmer and Rev. Jim Becker. The family of the late Sam T. Megginson. 12-22-1p

We would like to thank everyone for your expression of sympathy and kindness during our time of sorrow. Our brother, Lewis Thomas, will always be remembered. Lila Thomas, Alpha Carter 12-22-1t

FOUND

FOUND: White Walker hound, female with red paint markings, no collar. Owner may claim by identifying. Call 352-8060. 12-22-1t

SERVICES

SEPTIC TANKS INSTALLED - Drain Fields Renewed - Free Estimates - **CARWILE CONSTRUCTION CO., Inc.** -Phone 352-7911 3-5-tf

CONTRACT PAINTING - Interior and Exterior. Latex and Oil Wall Papering. Lloyd M. Bryant and Son. Phone 352-8833, Appomattox, Va. 6-10-tf

HOUSEHOLD FURNITURE AND ESTATE APPRAISAL 28 Years Experience - Charles H. Dowdy, Jr. - **DOWDY FURNITURE CO.,** Farmville, Va. 392-3440 5-29-tf

SERVICES: Trees Topped or Taken Down. Ernest C. Baldwin 248-6121 or 248-6244. 9-15-tf

SERVICE: Deer Heads Mounted - Breast Mount $85.00. Inquire about other animal mountings. Call 248-6425. 11-24-7t

SERVICES
Custom Building, Remodeling, Additions, Insulation, Storm Windows & Doors, Sheetrock & Textured Ceilings, Shingles, Concrete Walks - Patios, Painting, Trailer Underpinning - Complete Home Improvement Service - Free Estimates and Reasonable Prices.
APPOMATTOX HOME IMPROVEMENT
J. Rennie Guill
352-8305

REAL ESTATE APPRAISALS
For quick, efficient service contact Falling River Realty Company, Appomattox, 352-7195.

George's Auction Service And Antique Center of George's Inc.
We Sell Anything, Anywhere
Member of Va. Auctioneers' Association
403 W. Confederate Blvd.
Phone 352-5534 or 352-8488
Appomattox, Va. 24522

Fred Jones Well Co.
NO WATER - NO PAY
Phone 352-7872
Appomattox, Va.

Falwell Well Corp.
Well drilling, Pump installation, Water treatment systems for commercial and residential use with free in-home water analysis
846-2738 Day
846-4719 Night
Drawer 11409
Lynchburg, Va. 24506

INSULATION AND WEATHER PROOFING CONTRACTOR
U. S. Foam Cellulose
Storm Windows & Doors
Caulking & Weather Stripping
Old and New Construction
ENERGY OPTIMIZERS
Rt. 4
AMHERST, VA.
Call 237-3859 or 277-5036

CLASSIFIED ADS GET RESULTS

Money to Loan

1st, 2nd, & 3rd Mortgage Loans-Cash to pay your bills, home improvement loans, consolidate all your bills in one monthly payment. NO HIDDEN CHARGES. For Free Consultation in your home Call
TED SIMS
845-2383
845-8794

CARS, TRUCKS

'78 ACCORD
'77 Pontiac Grand Prix
'69 Toyota Corona, 4 dr, 52,000 actual miles
'67 Olds 442 Cpe, $1800
'75 Honda Wagon 22,000 mi
'73 VW Bug 4 speed
'72 VW, one owner
'72 Datsun 8,000 miles
'72 Camaro Black Finish, Gold stripes, Showroom Cond.
'75 Camaro, 4 speed, AM/FM Tape, 17,000 mi.
'77 Jeep Honcho, 4x4
'76 Granada Virginian
'77 Coupe DeVille, Loaded
'77 Corolla Liftback AC
'76 Pacer X AC
'76 Chevette Hatchback, AC
'75 Thunderbird
'76 Capri black
'74 MGB Roadster, Nice
'73 MG Midget, extra nice
'78 Dodge Pickup, 13,000 MI.
'76 Cobra II, AC, 1 owner

"We make it simple at..."
Village Motors
3914 Old Forest Rd.
239-2645
Lynchburg, Virginia

IN MEMORIAM

"Merry Christmas, to you Daddy, in Heaven"

"Merry Christmas," that's what I'll say. But it will sure be hard to hold back the tears, and pretend I'm happy on this Christmas Day.

It will be one year ago on Christmas Day, that my daddy was taken to Heaven and relieved from his agony and pains. He suffered and fought very hard against a losing battle. That battle was cancer that he had knowingly for over two long years; and in those years; his hours seemed to turn into days with his pains.

He was a terrific husband to my mother and a fantastic father to my sisters, brother and I. We all loved him very much and still do.

He loved the work he did, and the people he worked with, and he also loved it when hunting season came in to hunt with his friends. Outside his family, I think those were the two things he treasured the most.

There isn't a day that passes by that my family and I don't think of the grand memories we all had as a complete family. It's hard without him, but we'll never forget him and we do have many very fond and happy memories to hold in our hearts.

I'll never forget the look on my daddy's face the last day I saw him alive. He was so helpless and looked so painful lying there in that hospital bed, and I just couldn't believe that it was my father I was looking at.

He and I were always very close and I guess you could say he spoiled me more than my mother did. I have to ask God each day to help me continue my life without the man, whose footsteps I had seemed to be following.

There's a deep scar on mine and my family's hearts that will be there as long as we live, but with the love we have for each other, and with all our friends, it makes the lonely hours seem half-way fulfilled.

To each of you we wish you a very, Merry Christmas; and on Christmas Day, I won't fight the tears, I'll just wake up and say "Merry Christmas, to you Daddy, in Heaven."

Sidney William Hughes is greatly missed by his wife and children. Doris Hughes 12-22-1t

Wanted To Buy
Tracts Of Standing Timber
Write: Westvaco
Box 998
Appomattox, Va. 24522
or Call: 352-7163 Day
352-7023 Night

© BOW, INC.
Christmas is the sound of bells, the laughter of children, the glow of candles and the scent of pine. Christmas is the joy of families and the happiness of friends. We hope your Christmas has love, warmth and laughter.
REAMS Furniture Company
"EVERYTHING FOR THE HOME"
924 Main St. Lynchburg, Va. 6006 Fort Ave.

VA Questions & Answers

EDITOR'S NOTE: Following are representative questions answered daily by VA counselors. Full information is available at any VA office.

Q - How long do I have to use my GI home loan benefit to purchase a home?

A - Loan entitlement is no longer subject to an expiration

SEASON'S BEST

Heads up for a happy holiday season to all of our lovely patrons. We look forward to seeing you during the holidays and throughout the coming year.
MERRY CHRISTMAS
Barbara's Shoppe
Barbara, Melanie, Patsy & Lucille
MAIN ST. - APPOMATTOX, VA.

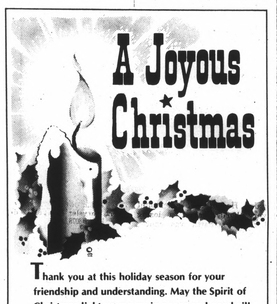

A Joyous Christmas
Thank you at this holiday season for your friendship and understanding. May the Spirit of Christmas light your way in peace and goodwill.
NATIONAL AUTO PARTS
APPOMATTOX, FARMVILLE & DILLWYN, VA.

FINANCIAL AID DIRECTORS DISCUSS PROGRAMS WITH SENIORS AND PARENTS AT ACHS

Shown above left to right, front row, are the program participants: Mr. Hugh Scrogham, Director of Financial Aid at Lynchburg College; Ms. Brantley Richardson, Director of Financial Aid at Randolph-Macon Woman's College; and Mr. John Kerr, Director of Financial Aid at Central Virginia Community College. Second row are parents in attendance; Mrs. Dorothy Carter and Mrs. Robert A. Smook.

On December 19, 1977, a team of financial aid directors at three area colleges presented information to Appomattox County High School seniors on the new financial aid forms (FAF), the State Educational Assistance Programs, the Guaranteed Student Loan Program, the Basic Educational Opportunity Grant Program; and community scholarships and loan programs. The meeting was designed to assist students and their parents with financial sources that will supply their needs. The Guidance Department at ACHS arranged the program.

JORDAN

The Jordan Baptist Sunday School will present their annual Christmas program on Friday night, December 23, at 7:00 p.m. A very special program has been planned for you, so plan to attend.

Regular preaching services will be held on the 4th Sunday morning at 11:00 o'clock.

Rev. Elliott and the members of the Jordan Baptist Church wish each and every one a very Merry Christmas and a Happy New Year.

We offer our deepest sympathy to the family of the late Mr. Matthew Pankey. Known and loved by all as Uncle Mac, he will be greatly missed in the community.

Heap on more wood! —
the wind is chill;
But let it whistle as
it will,
We'll keep our Christmas
merry still.

— Sir Walter Scott

'Tis the season for kindling the fire of hospitality in the hall, the genial fire of charity in the heart.

— Washington Irving

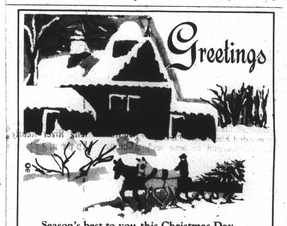

Greetings
Season's best to you, this Christmas Day. We appreciate the patronage shown to us.
Hi-Way Service Station
A. P. SEAY, OPERATOR
ROUTE 460 APPOMATTOX, VA.

LIKE TO PAINT? We Have The Art Supplies! The Times-Virginian

Christmas Greetings

Bear Bryant, Virgil Fleshman, T. R. Martin, Russell Moore
Carey Carson, David Garrett, Donald Martin, James Moore
Ed Carter, Marion Harwood, Ethelyn Megginson, Boyd Ranson
Dave Covington, Sonny Harwood, Charlie Mitchell, George Stevens
Heming Drinkard, Ned LeGrand, Perry Mobley, Carlton Womack

Appomattox Hdwe. Co., Inc.

BEN FRANKLIN
CHRISTMAS STOCKING SPECIALS
DISNEY PLAY PUTTY — In Colorful Plastic Egg • Bounce, Stretch, More — 69¢ each
SLINKY Spring Toy — Walking Spring • 7½-in. Diameter — 59¢ each
CRAYOLA® CRAYONS — 24 Different Colors • Always Fun! — 39¢ box
Mini BAGATELLE — 5-in. Long • Choice of Styles — 79¢ each
Cap Firing Rocket Bombs — 2½-in. Plastic Bomb • Roll of Caps — 49¢ each
FLASH CARDS — Entertaining • Educational — 59¢ box
Donna Doll — 17½-in. Tall • Styles to Choose — 99¢ each
BUBBLE LIQUID — 8-Oz. Bottle • Hours of Fun — 29¢ each
PICK-UP STICKS — 31 Sticks • Colorful Plastic — 69¢ box
WONDER BALLOONS — ¼-Oz. Tube Plastic • Blow-Up Straw — 29¢ each
PLAY MONEY — A Million Bucks! • Lots of Fun — 59¢ pkg.
Plastic TRUCKS — Six Styles • 7x3-in. — 69¢ each
Duncan Yo-Yo — 2½-in. Diameter • Fun For Kids! — 1.29 each
Metal TOOL SET — Five Piece Set • Metal, Wooden Handles — 99¢ set
PUSH PUPPETS — Flintstone Characters • 5-in. High — 99¢ each
Twin Set JAX 'N BALL — 16 Metal Jacks • Two Enamel Balls — 59¢ each
Plastic FIRE ENGINE — 12-in. Long Extending Ladder — 99¢ each
Closed Christmas Eve - 6 P.M. - December 24
Closed Christmas Day - December 25
Open Regular Hours December 26
BEN FRANKLIN
Triangle Plaza - Appomattox
Store Hours: Monday - Saturday 9 to 9
Sunday 1 to 6
VISA

Happy Holiday Wishes to all our wonderful customers. We enjoyed doing business with you and we hope that we can continue our fine relationship throughout the years to come.
LAWSON FORD, INC.
Rt. 460 West Appomattox